

SUBDIVISION APPLICATION
Final Plat

Parcel ID# 242-03-0000-1004000 S 3 T 19 R 22
 Name of Development: Davey Farm
 Vicinity of Development: 33390 W. 391st St. Osawatomie, KS 66064
 Current Zoning: Country side

PROPERTY OWNER	APPLICANT (if different than owner)
NAME: <u>Mark Davey & Gayle Inman</u>	NAME:
ADDRESS: <u>33 E. Ravano Dr. Clayton, NC 27527</u>	ADDRESS:
PHONE: <u>563-676-3868</u>	PHONE:
FAX:	FAX:
EMAIL: <u>markdavey@gmail.com</u>	EMAIL:

SURVEYOR / ENGINEER	CONTACT PERSON
NAME: <u>"Tuff" Lee Hermreck</u>	NAME: <u>Mark Davey</u>
ADDRESS: <u>1700 Swift St Suite 100 North Kansas City, MO 64116</u>	ADDRESS: <u>33 E Ravano Dr Clayton, NC 27527</u>
PHONE: <u>913-307-2536</u>	PHONE: <u>563-676-3868</u>
FAX:	FAX:
EMAIL: <u>lhermreck@mcclure vision.com</u>	EMAIL: <u>markdavey@gmail.com</u>

I/we, the (owner(s)/duly authorized agent), do hereby make application to divide the property described with this application.

Owner's Signature (all owners must sign): Mark Davey Date: 1/19/24
 Owner's Signature: Gayle Inman Date: 1-19-24

OFFICE USE ONLY

Date application filed: 1-19-24
 PC Hearing date: 3-5-2024

Fees:
 Application amount: \$ 440 Receipt # 510446
 Date Fees Paid: 1-19-24 Application # 24002-Sub

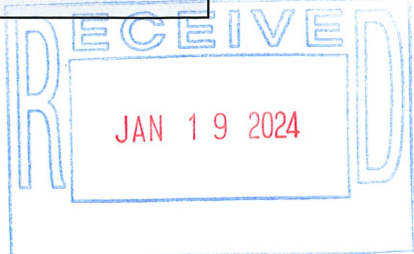

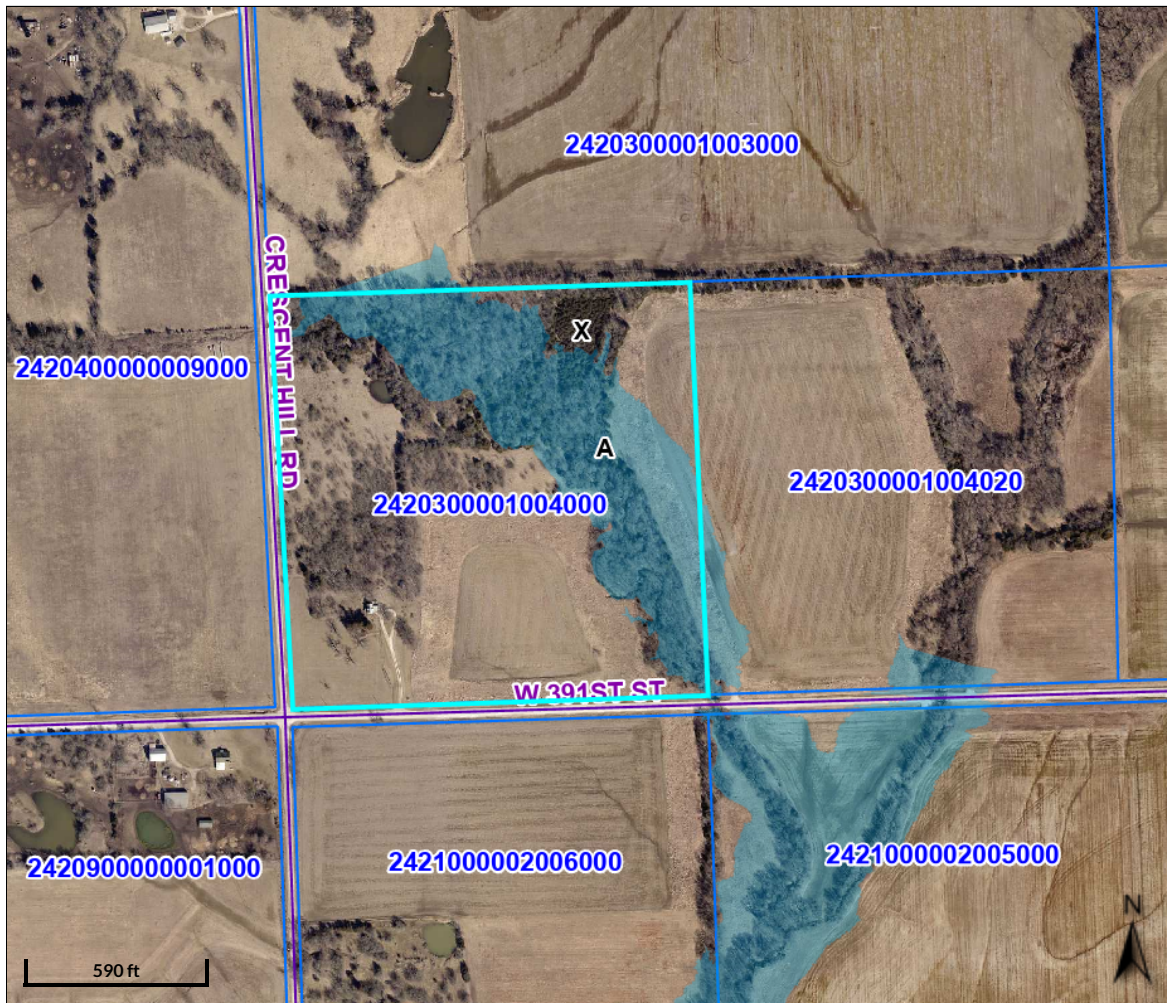



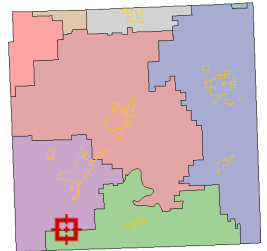



Overview



Legend

-  City Limits
-  Centerlines
-  Parcels
-  Lakes
- Flood Zones**
-  0.2 PCT ANNUAL CHANCE FLOOD HAZARD
-  A
-  AE

Parcel ID= 2420300001004000
Acres= 38.738690320000003

This property ownership map is for tax purposes only. It is not intended for conveyances, nor is it a legal survey.

Date created: 1/22/2024
Last Data Uploaded: 1/22/2024 12:28:19 PM

Developed by  Schneider
GEOSPATIAL

