

**SUBDIVISION APPLICATION
Final Plat**

Parcel ID# 179-30-6 ~ 5000 S 30 T 18 R 22

Name of Development: Rascal Ridge

Vicinity of Development: W 371st + Pressonville Rd

Current Zoning: Ag

PROPERTY OWNER	APPLICANT (if different than owner)
NAME: <u>Jay L Lucas</u>	NAME: <u>William Godsey</u>
ADDRESS: <u>37300 W 379th Osawatomie KS 66066</u>	ADDRESS: <u>15653 E. 2000th Rd LaCygne, KS 66040</u>
PHONE: <u>(785) 869-3202</u>	PHONE: <u>(785) 577-5873</u>
FAX:	FAX:
EMAIL:	EMAIL: <u>ngodsey@gmail.com</u>

SURVEYOR / ENGINEER	CONTACT PERSON
NAME: <u>Allenbrand - Draws</u>	NAME: <u>William Godsey</u>
ADDRESS: <u>14 W Peoria St Paola, KS 66071</u>	ADDRESS: <u>15653 E. 2000th Rd LaCygne, KS 66040</u>
PHONE: <u>913-557-1076</u>	PHONE: <u>(785) 577-5873</u>
FAX:	FAX:
EMAIL: <u>richie@allenbrand-draws.com</u>	EMAIL: <u>ngodsey@gmail.com</u>

I/we, the (owner(s)/duly authorized agent), do hereby make application to divide the property described with this application.

Owner's Signature (all owners must sign): Jay L Lucas Date: 4-6-23

Owner's Signature: _____ Date: _____

OFFICE USE ONLY			
Date application filed:	<u>4/6/23</u>		
PC Hearing date:	_____		
Fees:			
Application amount:	\$ <u>440⁰⁰</u>	Receipt #	<u>509560</u>
Date Fees Paid:	<u>4/6/23</u>	Application #	<u>23005-SUB</u>

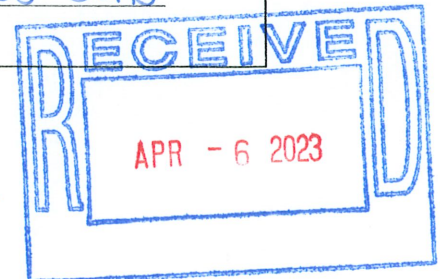

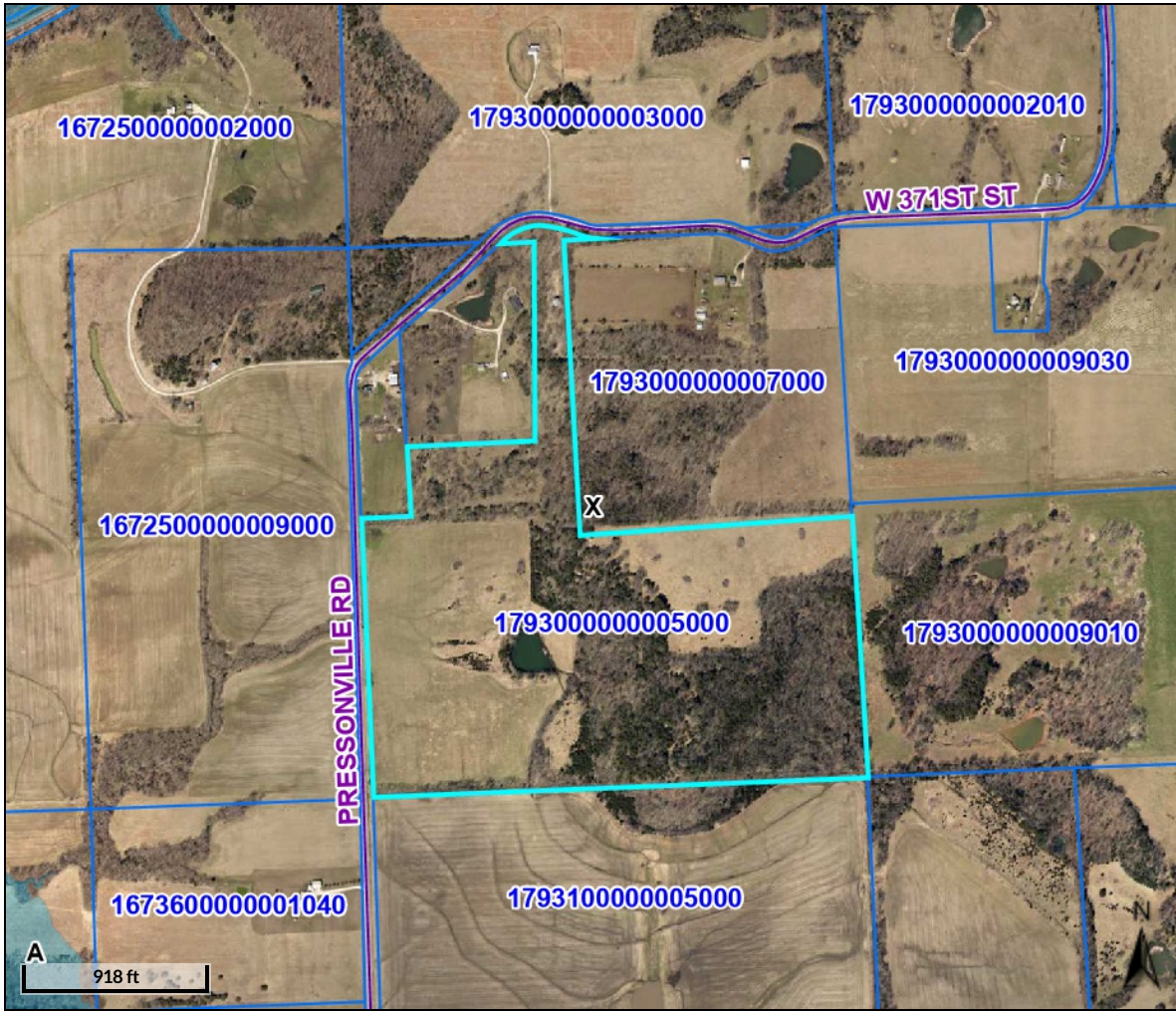



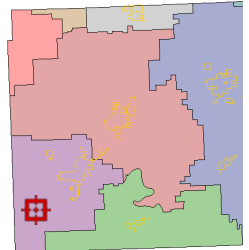



Overview



Legend

-  City Limits
-  Centerlines
-  Parcels
-  Lakes
- Flood Zones**
-  0.2 PCT ANNUAL CHANCE FLOOD HAZARD
-  A
-  AE

Parcel ID= 179300000005000
 Acres= 80.717164210000007

Date created: 4/6/2023
 Last Data Uploaded: 4/4/2023 9:30:38 PM

Developed by  Schneider
 GEOSPATIAL

